

ABSTRACTS

All abstracts submissions for APOS are due by 1st September, 2008. These will be considered by the committee and presenters notified by e-mail. Abstract allocations will be allotted 10minute presentation time, followed by 4 minute question time. All abstracts should be submitted in the format below:

Abstracts should be set out in Arial Narrow 11 point text, with the following headings:

1. Title (must be in bold "CAPITALS")
2. Authors and affiliations (must be in bold "Title Text Only")
3. Maximum limit of 300 words
4. Set-out must contain the following headings:
Aims, Methods, Results, Conclusions.

Submissions: all submissions must be sent electronically as a Microsoft word attachment to rfielding@qce.net.au

DIFFICULT CASE SUBMISSION

All cases should be submitted as a powerpoint presentation by 1st September, 2008. Cases are required to be electronic and should include copies of x-rays, imaging boxes will not be available on the day.

VENUE

The conference will be held at Peppers Salt Resort at Kingscliff. The resort is located 15 minutes south of Coolangatta airport and roughly 1.5 hours from Brisbane City. For full details and directions please contact the resort directly on (02) 6674 7777.

REGISTRATION PACKAGES

Instructional Course Registration \$275

(includes Salt Bar welcome drinks, instructional course registration & lunch on Thursday 2nd October, instructional course registration & lunch on Friday 3rd October)

APOS ASM Registration \$275

(includes welcome drinks on Friday 3rd October, APOS conference registration & lunch on Saturday 4th October)

APOS Conference Dinner \$120pp

(includes 5 course degustation menu with wines at Mahsuri Restaurant)

APOS Partner Registration \$65pp

(Includes welcome drinks on Friday 3rd October)

APOS Child Registration no charge

Please indicate number of children attending:
(Includes welcome drinks on Friday 3rd October)

Registrations & Cancellations

All registrations, amendments or cancellations must be made in writing and will not be accepted over the phone. Once your registration is received it will be logged, charged and confirmation and a receipt will be issued to you as soon as possible. Please note bookings will only be held for 2 weeks without payment, please ensure payment is sent with your booking form.

Cancellations / amendments – once your cancellation / amendment is received in writing it will be logged and acted upon. Every effort will be made to refund cancellations / amendments, however please note this will be subject to the hotel's cancellation policy. Please read your confirmation letter very carefully when it arrives to ensure you are aware of the cancellation policies. If you do not receive a confirmation letter within 2 weeks of registering please contact QCE immediately on 617 3356 5804.

Coordinators



Queensland Conferencing & Events
PO Box 1597, Stafford Q 4053
Phone: (07) 3356 5804 Fax: (07) 3356 7246
Email: rfielding@qce.net.au

Australian Paediatric Orthopaedic Society & AOA Instructional Course

Annual Scientific Meeting



2nd - 5th October, 2008
Peppers on Salt Resort, Kingscliff

Peppers on Salt Resort, Kingscliff

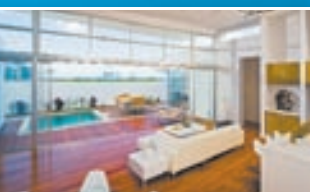

The 2008 program has something for all attending including registrars, Orthopaedic Consultants and Paediatric Orthopaedic Surgeons. There will be 4 Mini-symposia each with a series of focused talks on an aspect of the major topic and finishing with a panel discussion to further delineate an approach to management of these problems.

Invited Keynote Speaker

Deborah Eastwood, Royal National Orthopaedic Hospital, London, UK.

The conference has been designed to run through the school holiday period - we therefore encourage all members, registrars, fellows and consultants to book early to ensure accommodation.

We look forward to welcoming you to the 2008 meeting.

The Organising Committee:

Rick Angliss,
Leo Donnan,
Michael Johnson,
Gary Natrass,
Ian Torode,
Peter Cundy.

MEETING SPONSORS

Without the support of the following sponsors this meeting would not be possible:



This is the first year of the exciting new Instructional Course syllabus which will be completed over two years.

AOA INSTRUCTIONAL COURSE PART A

THURSDAY 2nd OCTOBER

7.30 - 8.00am	Registration
8.00 - 8.05am	Introduction
8.05 - 8.20am	An approach to the limping child
8.20 - 8.35am	Observational Gait Analysis
8.35 - 8.55am	Lessons from the gait lab: more than cerebral palsy
8.55 - 9.15am	Cerebral Palsy – the basics Aetiology and classification -10 mins Use of the gait lab in CP -10 mins
9.15 - 10.05am	Cerebral Palsy: principles of management Upper limb - 10 mins Hip - 10 mins Lower extremity - 20 mins Spine - 10 mins
10.05-10.30pm	BREAK
10.30 - 11.30pm	Small Groups: Pathologic Gait
11.30 - 12.30pm	Small Groups: Upper extremity Trauma
12.30 - 1.30pm	Lunch
1.30 - 1.45pm	SUFE 2008: What should we know?
1.45 - 2.00pm	How to recognize and manage neuromuscular disorders
2.00 - 2.15pm	The cavus foot: diagnosis and management
2.15 - 2.30pm	Management of growth plate fractures
2.30 - 2.45pm	Angular deformities of the lower limb: to treat or not to treat?
2.45 - 3.00pm	Rationale for Pelvic Osteotomies: When, Where and How
3.00 - 3.30pm	BREAK
3.30 - 4.30pm	Small Groups: Cases of deformity with planning, management, and complications
4.30 - 5.30pm	Small Groups: Postural abnormalities of the paediatric lower extremity incl cavus feet/planovalgus feet/tarsal coalition/ g. varum / g. valgum / torsional abnormalities

FRIDAY 3rd OCTOBER

8.00 - 8.15am	Congenital problems of the upper limb
8.15 - 8.30am	An approach to the child with Erb's Palsy

FRIDAY 3rd OCTOBER Continues

8.30 - 9.30am	Mini-Symposium on Talipes Equinovarus Pathogenesis/etiology/antenatal counselling -15 mins Ponsetti management and principles -15 mins Operative management: early and late -15 mins Practical Session on Ponsetti technique -15 mins
9.30 - 10.00am	Break
10.00 - 11.30pm	Small Groups: SUFE Complications and residual deformity management
11.00 - 12.00pm	Hip Osteotomy Practical Session
12.00 - 1.00pm	Lunch
1.30 - 2.30am	Mini-Symposium on Orthopaedic Problems in the Syndromic Child Overview - 10 mins Arthrogryposis - 10 mins Neurofibromatosis - 10 mins Marfans - 10 mins Downs - 10 mins
2.30 - 3.30pm	Mini-Symposium on the Paediatric Knee Congenital Dislocation of the Knee and Patella -10 min An approach to the P-F joint in adolescence - 10 mins ACL injuries in adolescence - 10 mins Osteochondritis Dissecans - 10 mins Cases - 20 mins
3.00 - 3.30pm	Break
3:30 - 4:30pm	Small Groups: Management of DDH
4:30 - 5:30pm	Small Groups: Injuries of the pelvis, hip and femur
5:30 - 5:40	Closing Ceremonies

SATURDAY 4th OCTOBER

7:30 - 8:00am	Registration
8.00 - 9.00am	First business meeting
9.00 - 12.00pm	Papers, including panel discussion, and guest lecture
12.00 - 1.00pm	Lunch
1.00 - 3.00 pm	Papers, including debate
7.00pm	Conference Dinner

SUNDAY 5th OCTOBER

8.00 - 9.00am	Second business meeting
9.00 - 12.00pm	Papers, including difficult case presentation
12.00 - 1.00pm	Lunch and disperse

T A X I N V O I C E

ABN: 2577 4206 167

Please retain a copy of this invoice for tax purposes

First Name _____

Surname _____

Postal Address _____

_____ Postcode _____

Telephone no _____ Mobile no _____

e-mail _____

REGISTRATION PACKAGES

- Instructional Course Registration \$275 Consultant Registrar (please list year): _____ \$ _____
- APOS ASM Registration \$275 _____ \$ _____
- APOS Conference Dinner \$120pp x no attending _____ \$ _____
- APOS Partner Registration \$65pp x no attending _____ \$ _____
- APOS Child Registration no charge no attending _____ \$ _____
- Total of registration packages above** _____ \$ _____

ACCOMMODATION

- Standard Resort Room \$174p/n x no of nights = _____ \$ _____
This room comes with a choice of either a king bed or 2 single beds,
please select King bed 2 x single beds
- 1 bedroom suite \$204p/n x no of nights = _____ \$ _____
This room comes with a king bed, lounge area and kitchenette
- 2 bedroom suite \$344p/n x no of nights = _____ \$ _____
This room comes with 1 x king bed and 2 x single beds, lounge area and kitchenette

Check in (please list check in date): _____

Check out (please list check out date): _____

Total of accommodation + registration _____ \$ _____

ACCOMMODATION IS LIMITED PLEASE BOOK EARLY TO ENSURE A ROOM

PAYMENT DETAILS

- I have enclosed a cheque made payable to QCE
Or, I authorise you to debit my:
- Visa Diners Club Mastercard

Card number _____ Expiry date: ____/____/____

Signature _____

Please send completed credit card details or cheques to:

Queensland Conferencing & Events
PO Box 1597, Stafford Q 4053
Phone: (07) 3356 5804, Fax: (07) 3356 7246